

Front elevation

A/27474/61/2001
 Planning Permit No. 61/2001
APPROVED
 SUBJECT TO THE CONDITIONS IN THIS OFFICE
 No. A2/54756/2000 Date 2-13-2000
 FOR MEMBER SECRETARY
 CHENNAI METROPOLITAN DEVELOPMENT AUTHORITY
 CHENNAI-600 008.

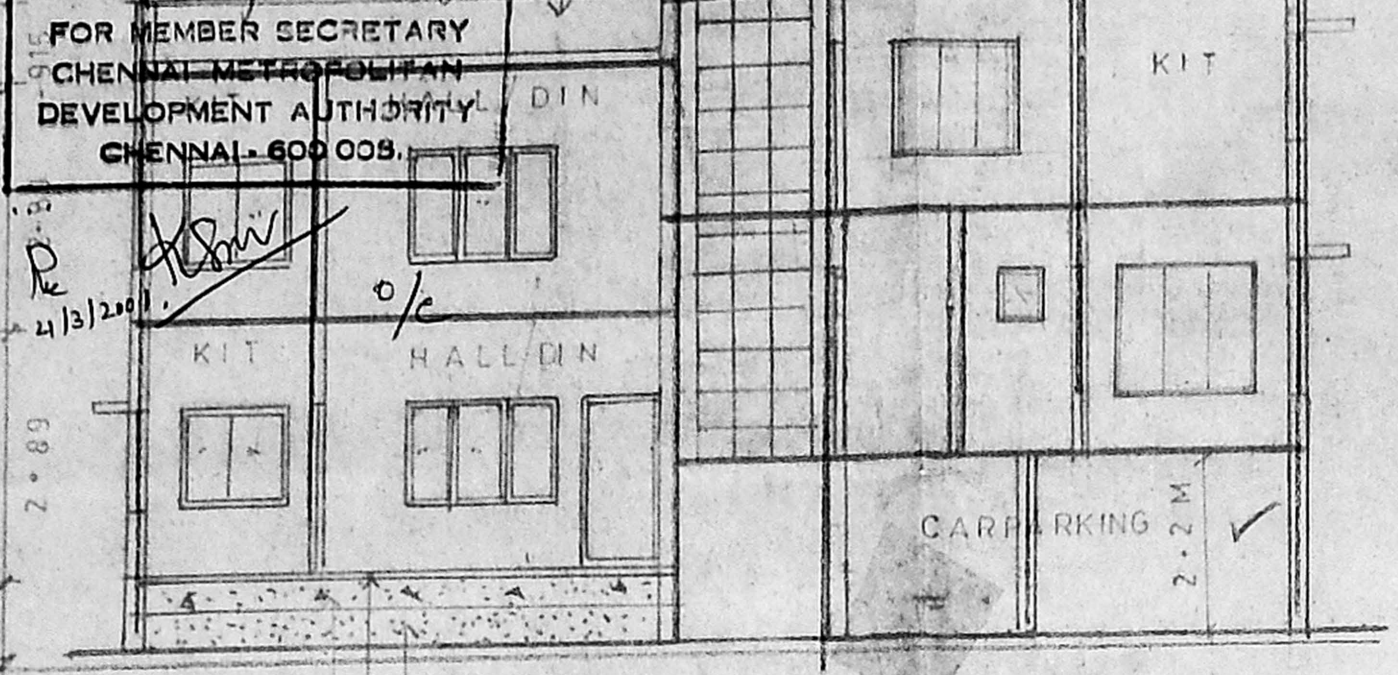

Section x-x

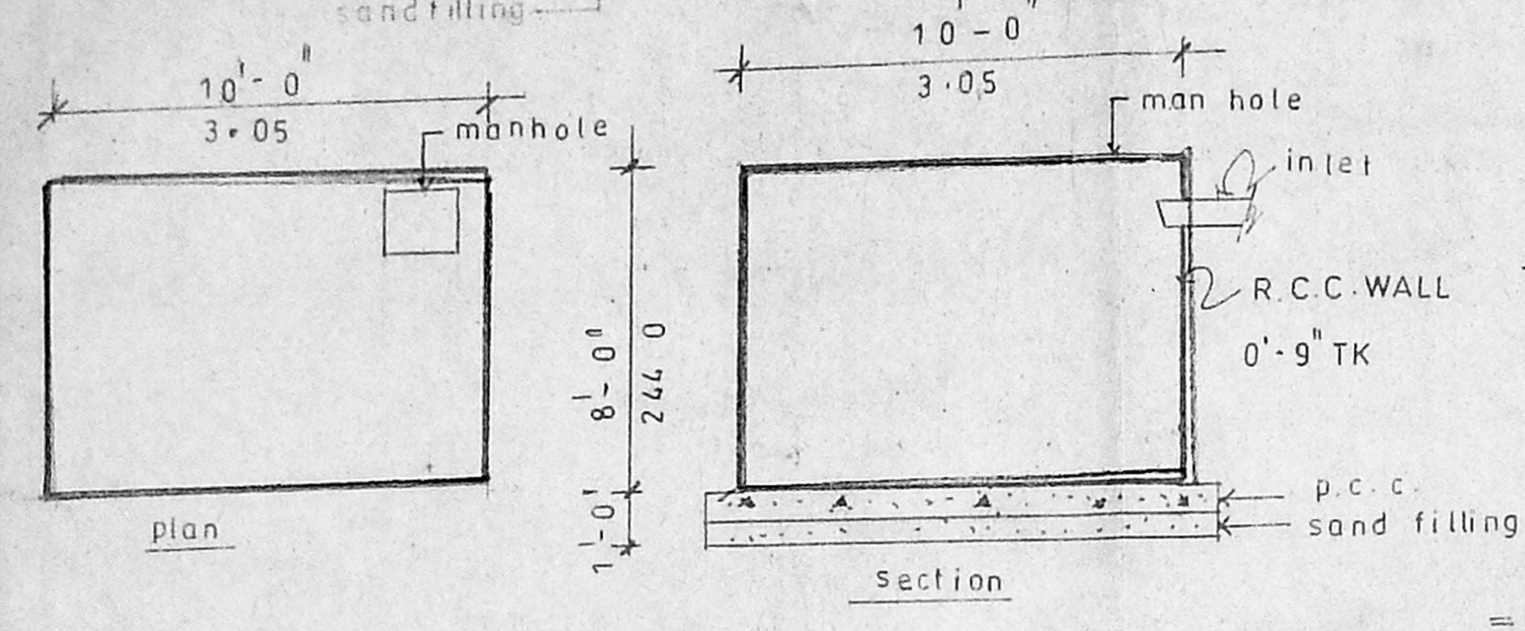

SUMP DETAIL

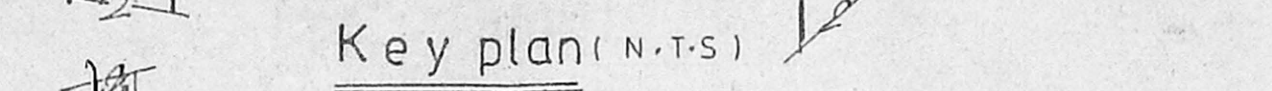

Key plan (N.T.S)

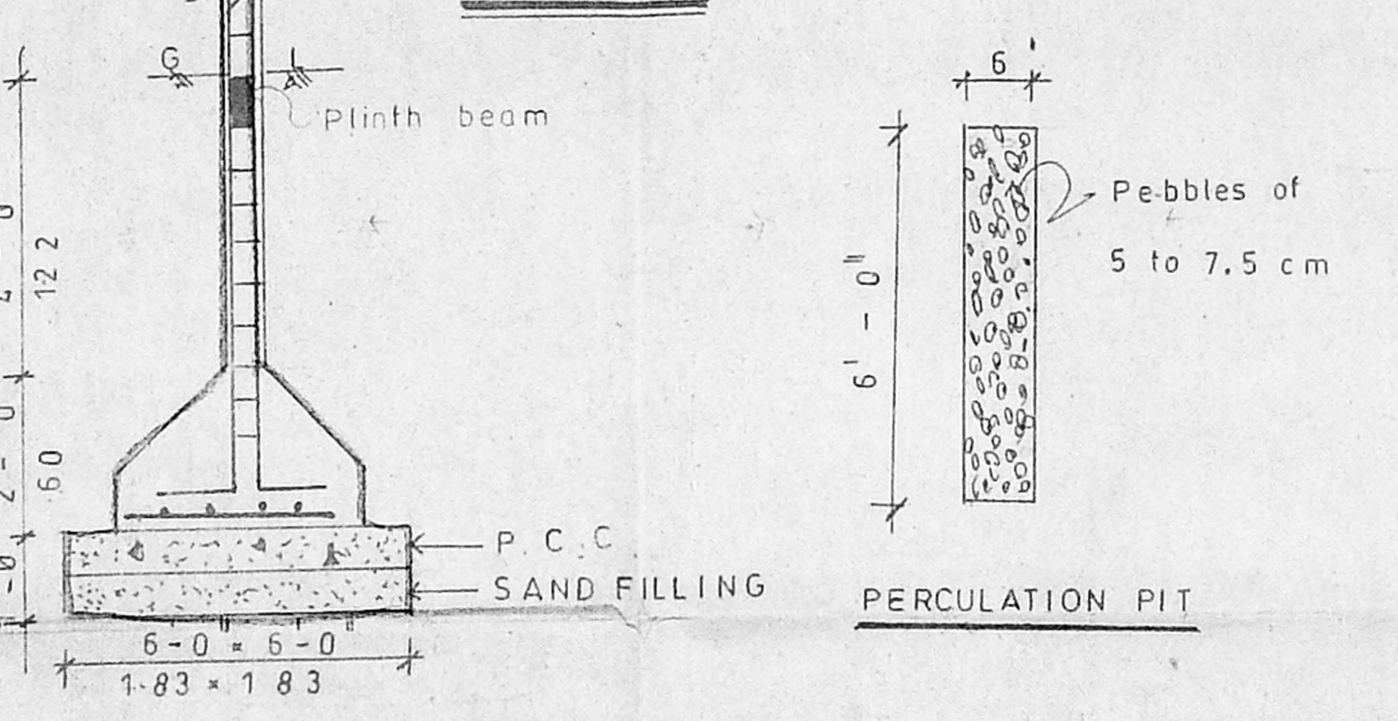

PERCOLATION PIT

OWNERS

1. [Handwritten name]
2. [Handwritten name]
3. [Handwritten name]
4. [Handwritten name]
5. [Handwritten name]
6. [Handwritten name]
7. [Handwritten name]
8. [Handwritten name]
9. [Handwritten name]
10. [Handwritten name]
11. [Handwritten name]

Revised Plan
 Dt. 15-2-2001

R.c.c. footing to p.c.c. 1:4:8 over a sand cushion brick supported by/plinth beam

Super structure Brick work in cmf 5m

R.c.c. Beam **CMDA (R) Form No: c/1**
 C. No. **A2/54756/2000**
 Asst. mix with suitable

reinf. Cement **Suratiny**

Finishes **Mosaic**
 are plastered with cmf and painted

Joinery **Be**
 good quality aluminum extrusion.

JOINERY DETAILS	S Q FT	S Q M
D DOOR	4-0 7-0	122.213
D1	3-0 7-0	915.213
D2	2-6 7-0	760.213
W WINDOW	6-0 4-6	1830.1370
W1	5-0 4-6	152.1370
V VENTILATOR	2-0 2-0	60.60

AREA DETAILS	SQ FT	S Q M
PLOT EXTENT	2246.0	208.4
G FLOOR	935.25	86.91
STILT PARKING	500.25	46.49
NON F.S.		
F FLOOR	1435.5	133.41
S FLOOR	608.25	56.52
TOTAL	2979.0	276.84

COLOUR CODE

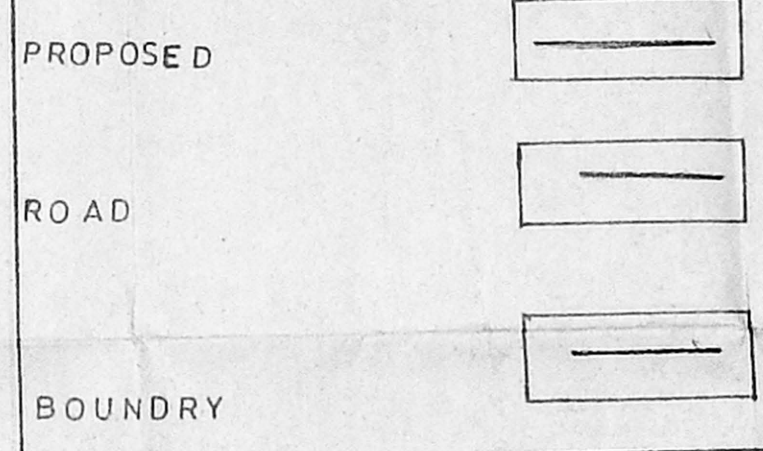

BOUNDRY

COVERAGE 64 %
 F-S 11-32

Plan showing the proposed residential building at bk.no 55 r.s.no 2931/25 of Triplicane vge. bearing d.no 22 abdulkarim st, Triplicane chennai - 5. corpn dn no 84.

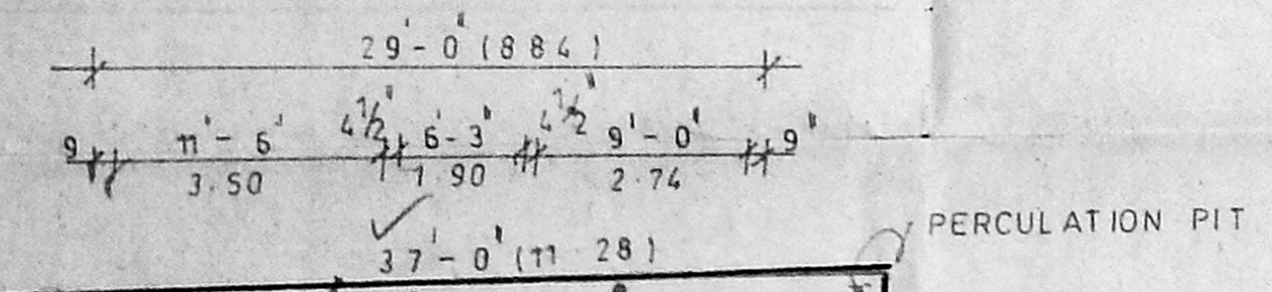

PERCOLATION PIT

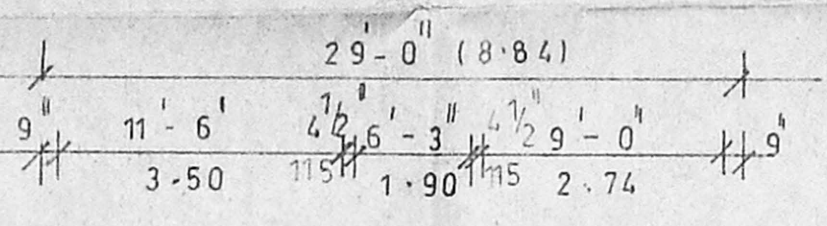

COLUMN FOUNDATION

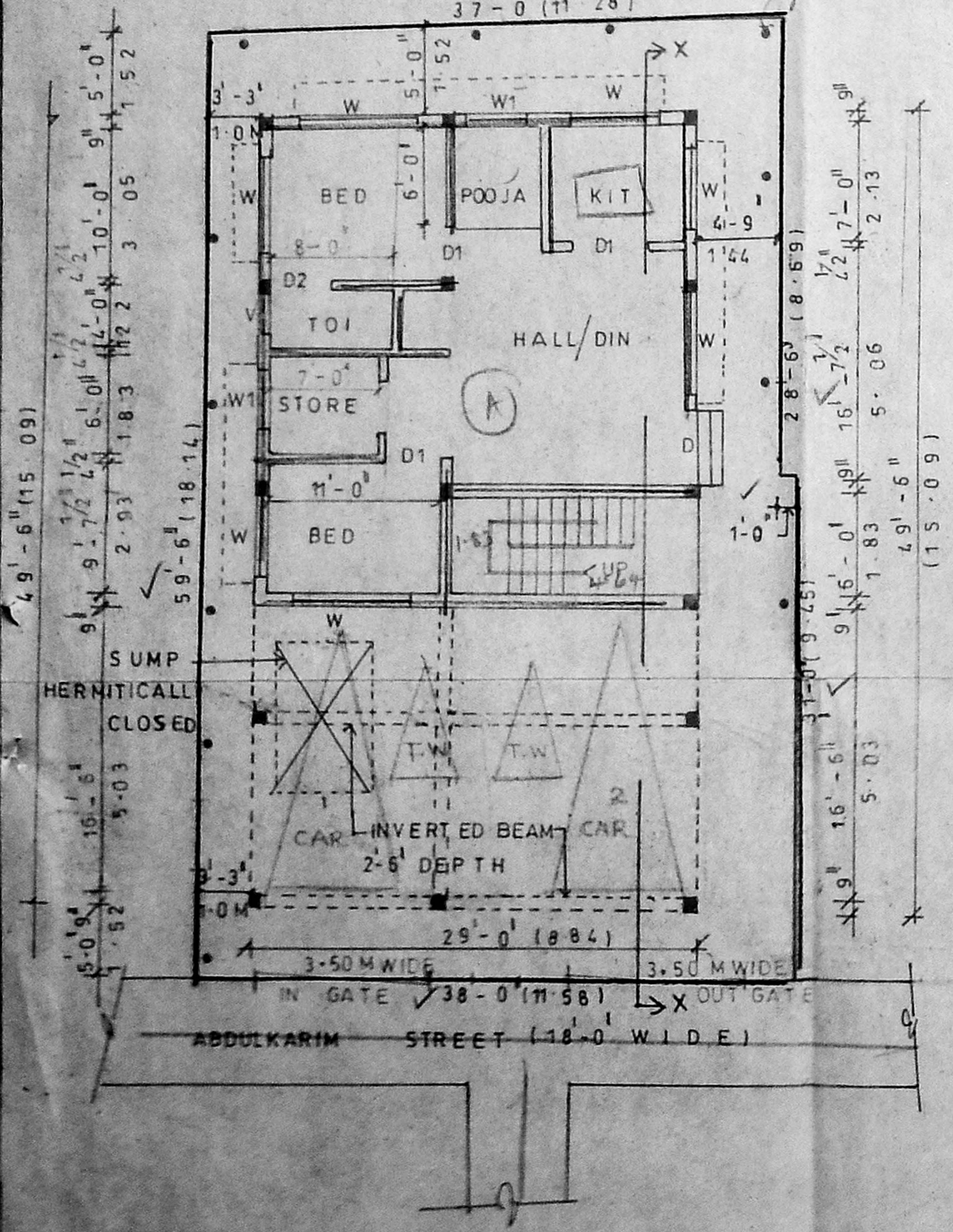

SITE / STILT / GROUND FLOOR PLAN

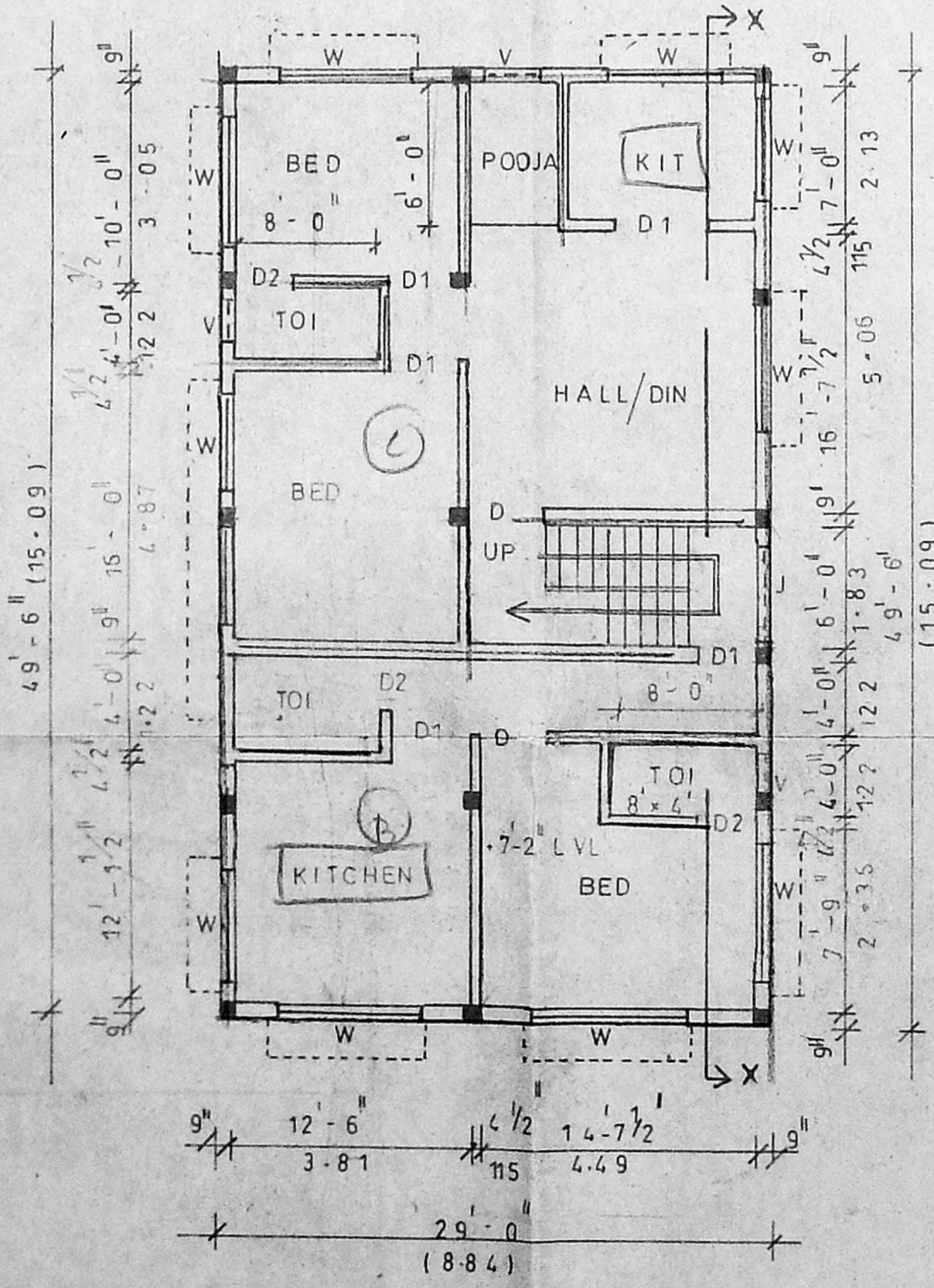

FIRST FLOOR PLAN

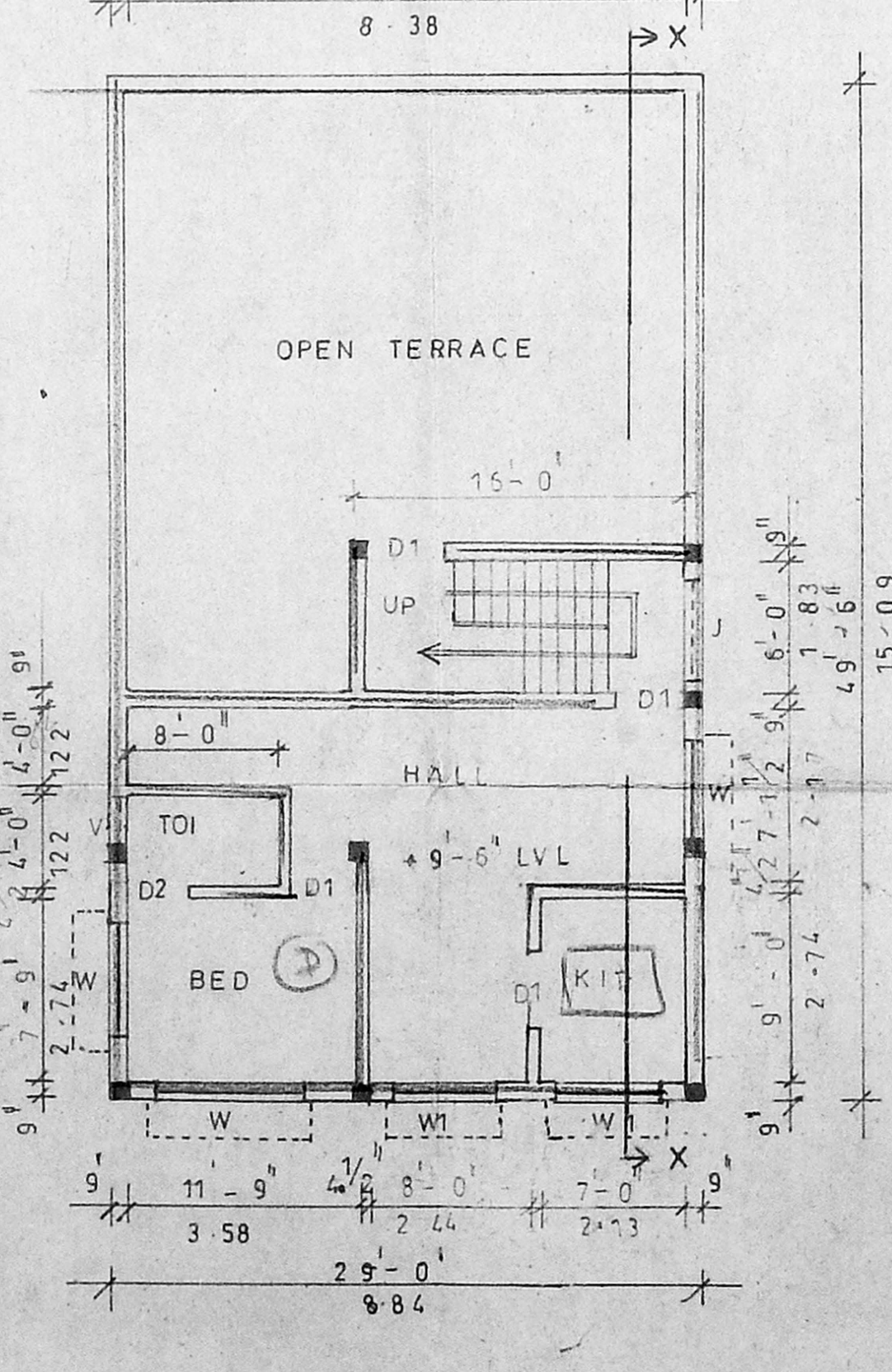

SECOND FLOOR PLAN (ABOVE STILT AREA)

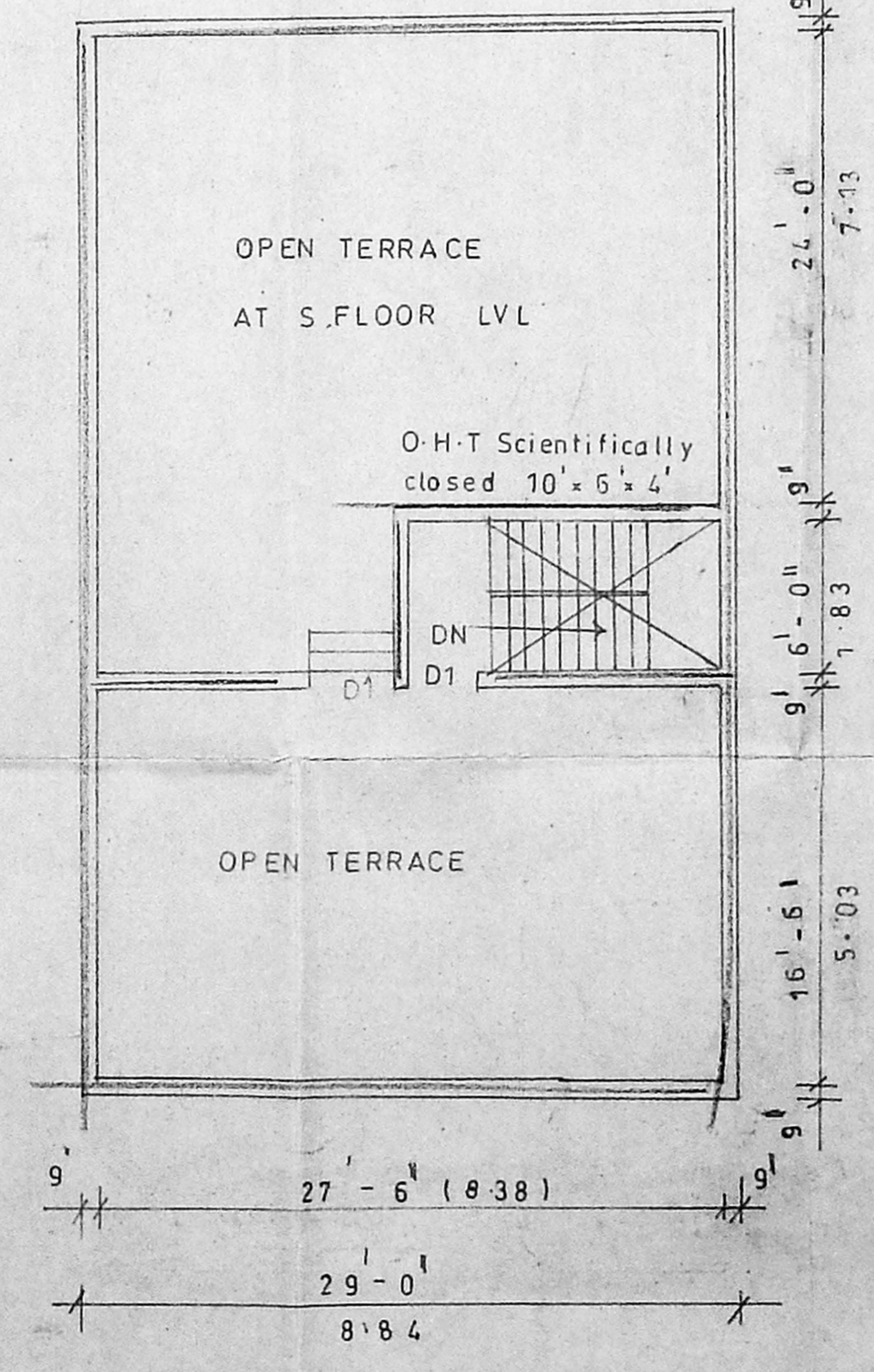

TERRACE FLOOR PLAN

LICENSED SURVEYOR:
 SVED. NASRUDDIN R.E.A.M.I.E., CIVIL ENGINEER.
 4, MD. HUSSAIN STREET, JOYAPETTAH, MADRAS-600 014, LICENSED SURVEYOR, CORPORATION OF MADRAS.
 ASS. S. NO. [Handwritten]